

OPENING DAY

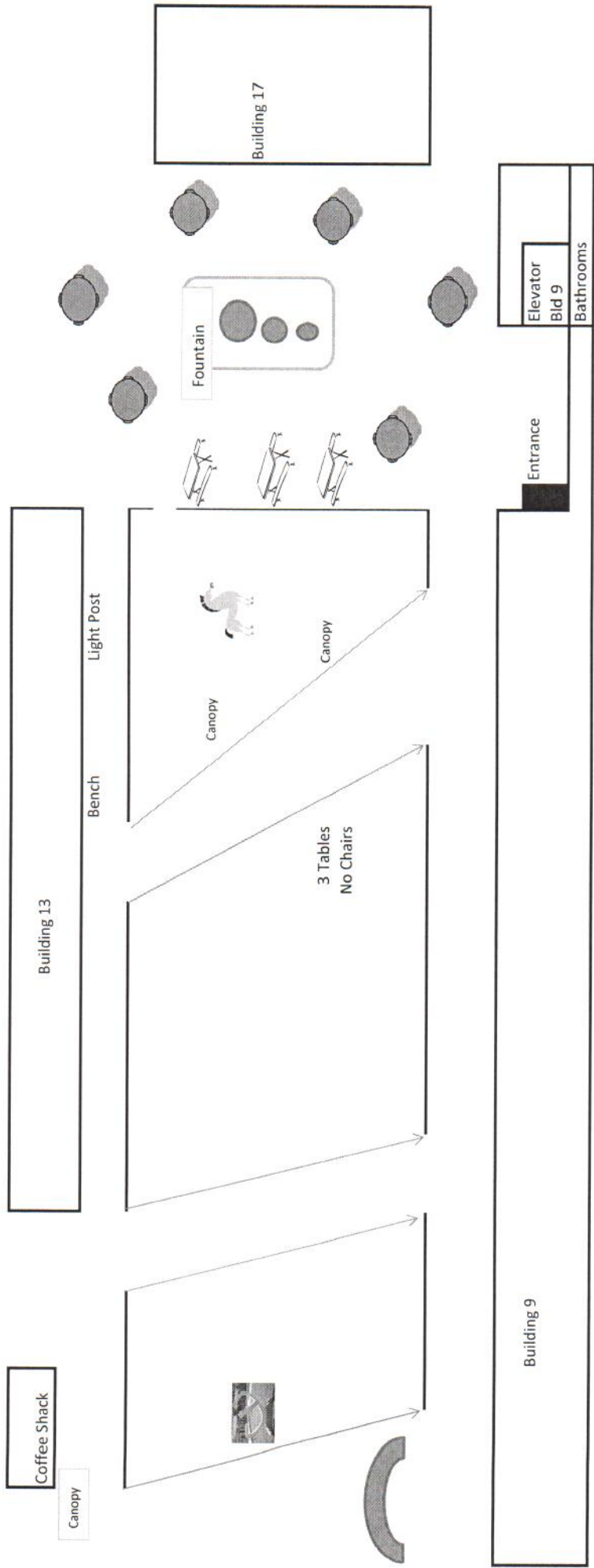

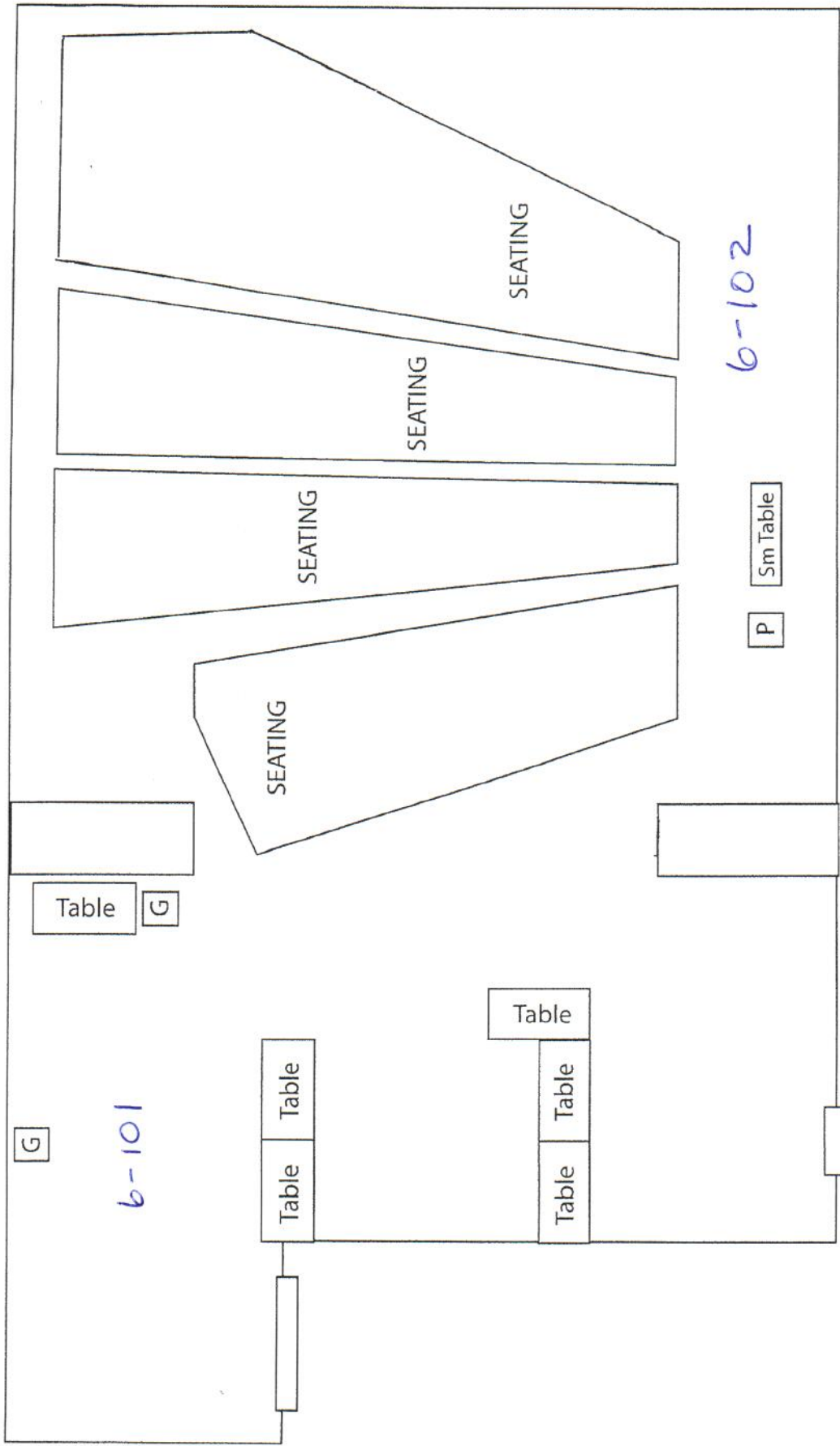

Please Include Seating with Round Tables

175 Chairs Total

STEM Speaker Series

Building 6, Room 102

G = Large Garbage Box

P = Podium

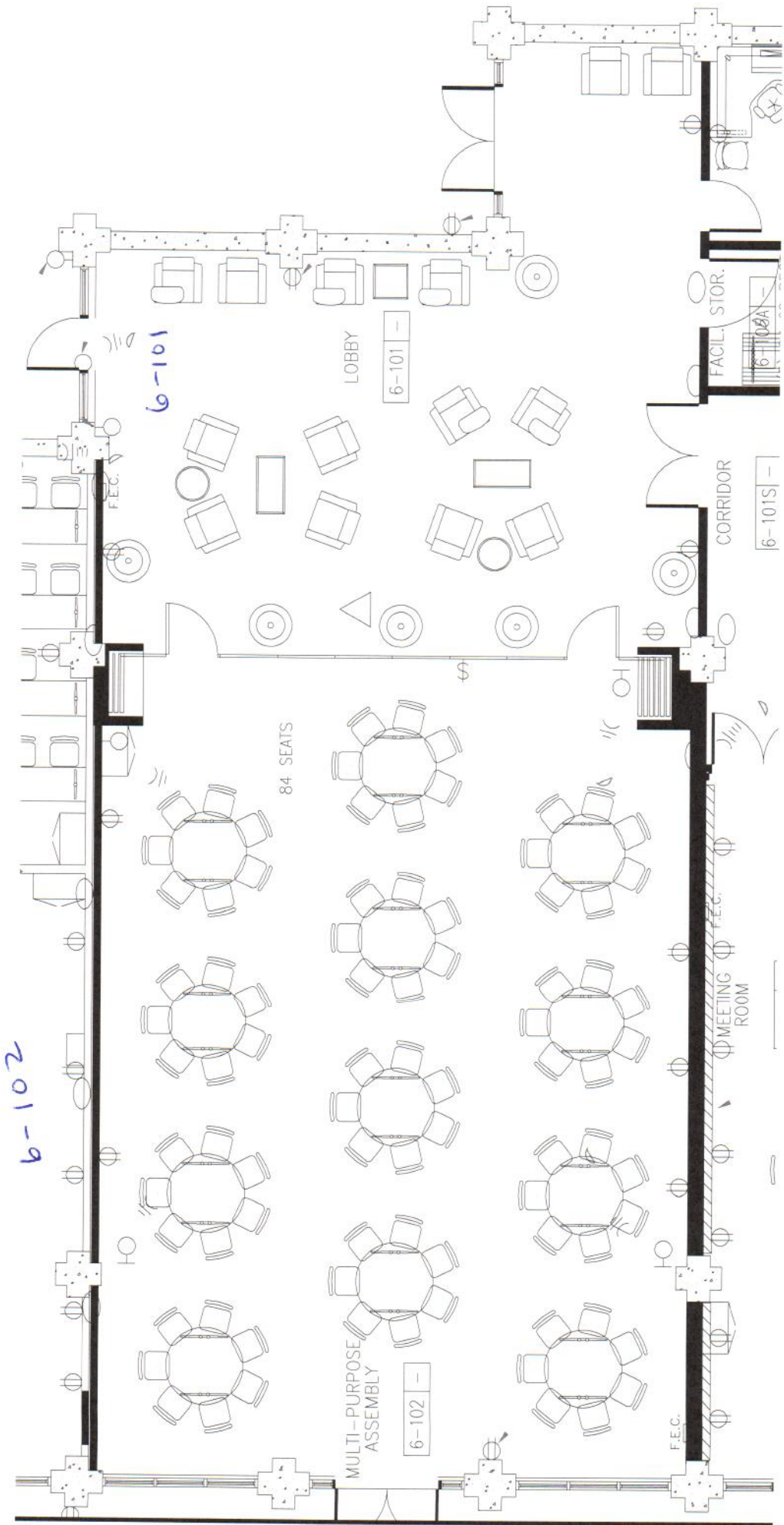

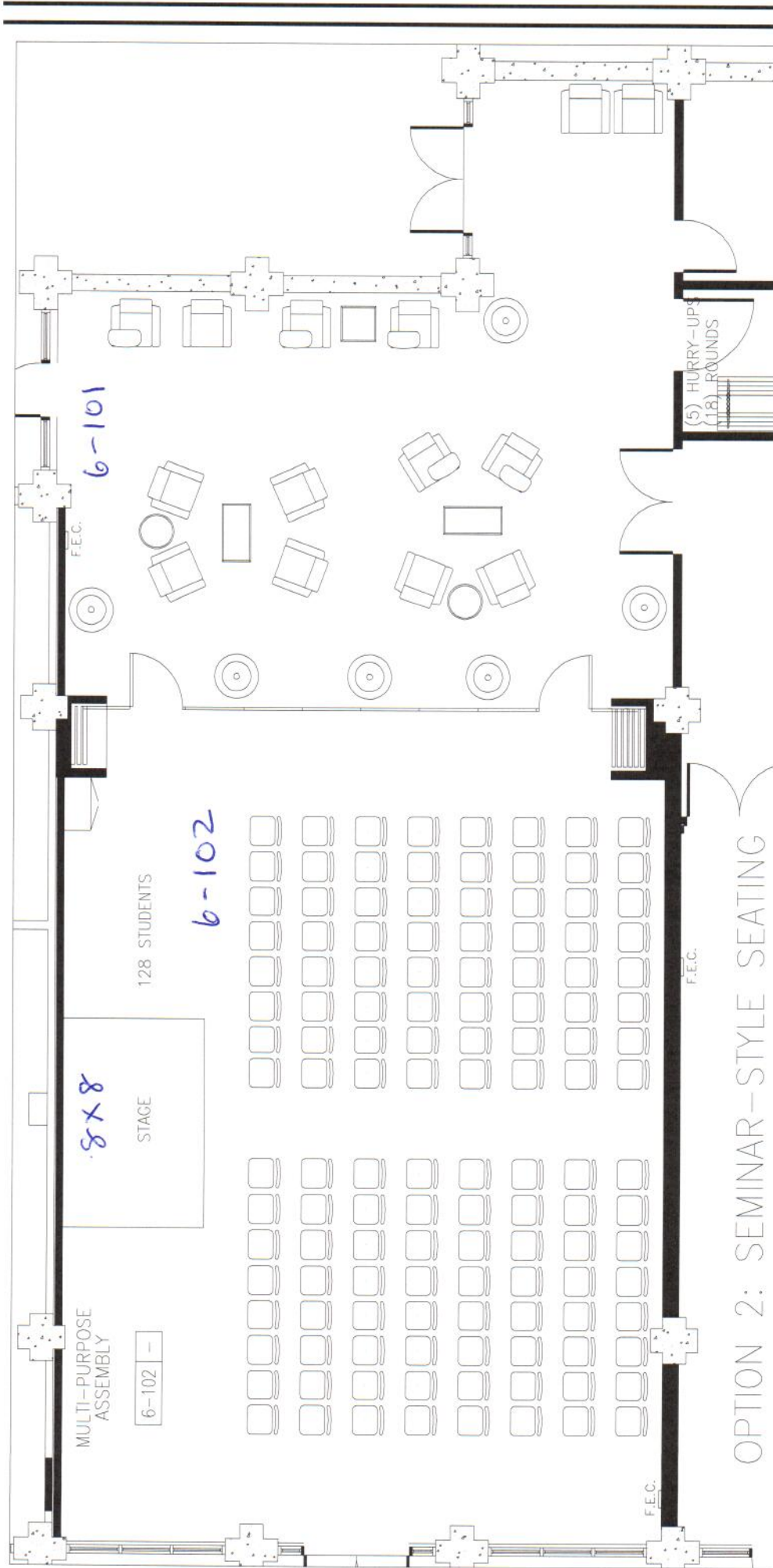

OPTION 2: SEMINAR-STYLE SEATING

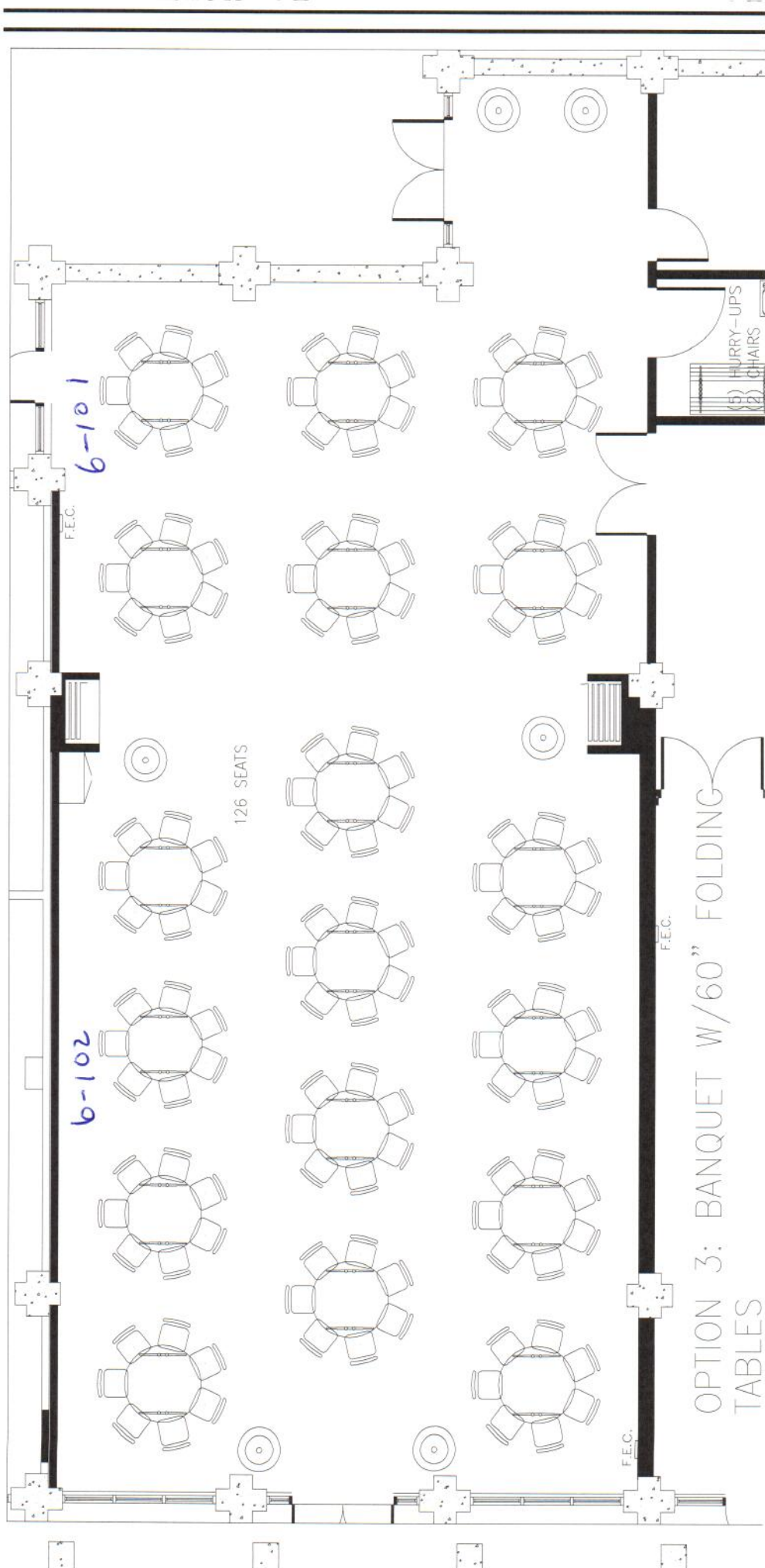

6-101

6-102

126 SEATS

(5) HURRY-UPS
(12) CHAIRS

OPTION 3: BANQUET W/60" FOLDING TABLES

F.E.C.

F.E.C.

F.E.C.

The Grove

Golden Project Management Installation

4441 Enterprise Street
Fremont, CA 94538
Tel. 510.498.4428
Fax 510.498.5934

CANADA COLLEGE
BUILDING 5/6
THE GROVE
THEATRE LAYOUT - OPTION 1

PROJECT NAME

PROJECT ADDRESS

DATE 12.16.11

SCALE NO SCALE

DRAWN T. DOAN

FILE CAN-856-THE GROVE

PROJ. #:

SHEET #:

THEATRE1

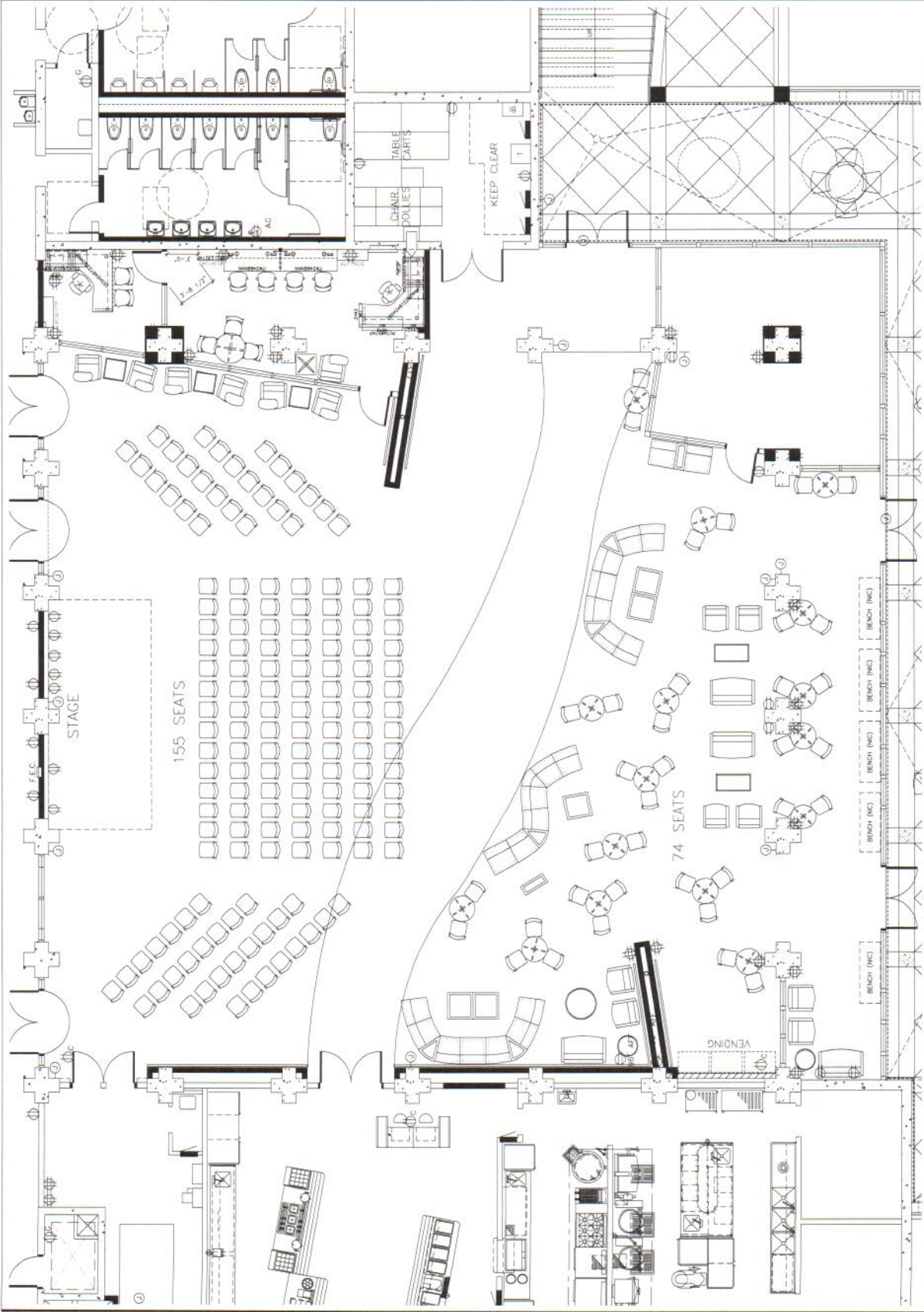

Golden Project Management Installation

4441 Enterprise Street
 Fremont, CA 94538
 Tel 510.498.4428
 Fax 510.498.9934

CANADA COLLEGE
 BUILDING 5/6
 THE GROVE
 THEATRE LAYOUT - OPTION 2

PROJECT NAME: CANADA COLLEGE BUILDING 5/6 THE GROVE THEATRE LAYOUT - OPTION 2
 PROJECT ADDRESS: [REDACTED]
 DATE: 12.16.11
 SCALE: NO SCALE
 DRAWN: T.DOAN
 FILE: CAN-B5-6-THE GROVE
 PROJ. #: [REDACTED]
 SHEET #: [REDACTED]

THEATRE2

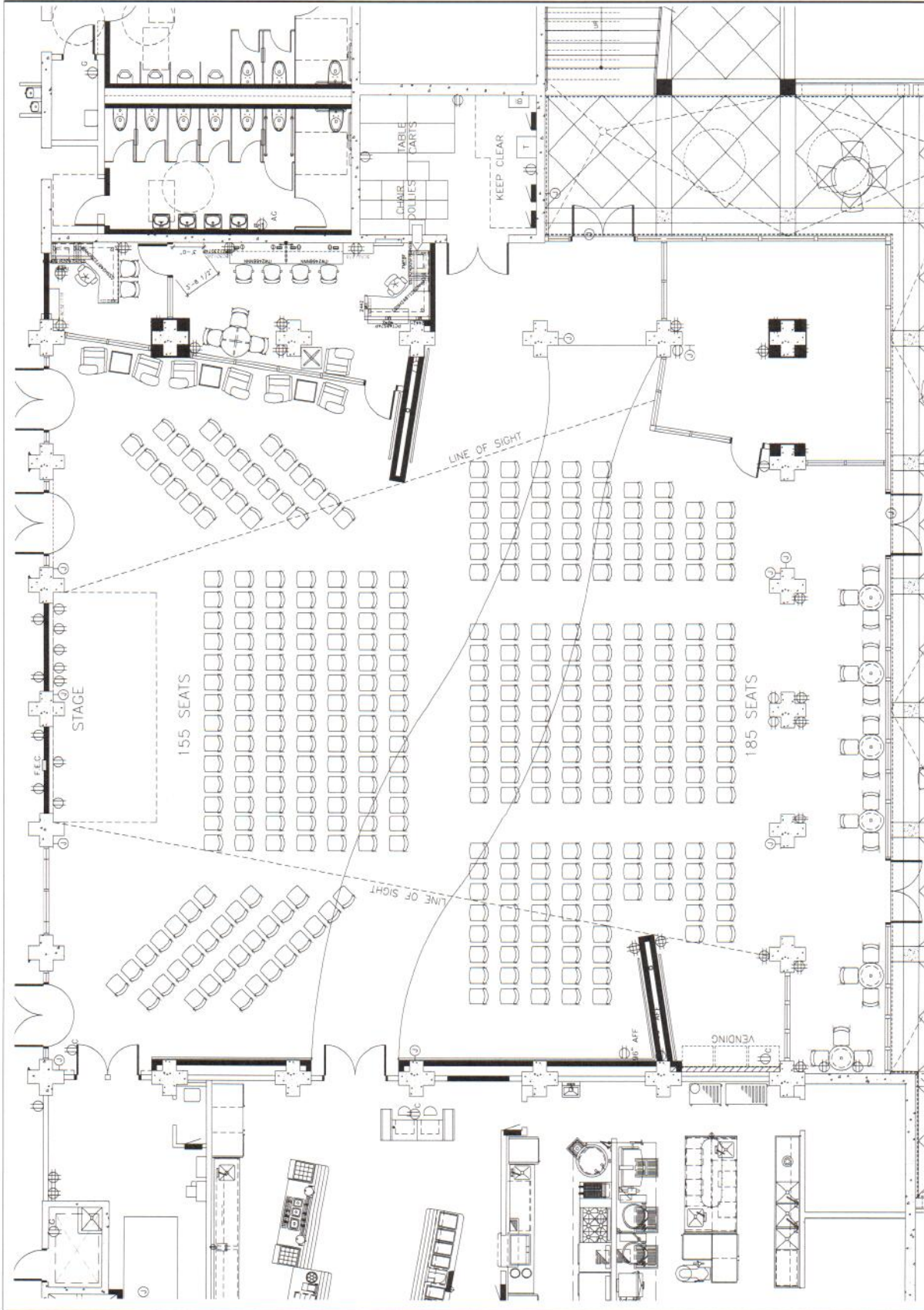

The Grove

Golden Project Management Installation

4441 Enterprise Street
Fremont, CA 94538
Tel: 510.498.4428
Fax: 510.498.5934

CANADA COLLEGE
BUILDING 5/6
THE GROVE
BANQUET LAYOUT

PROJECT
NAME

PROJECT
ADDRESS

DATE 12.16.11

SCALE NO SCALE

DRAWN T. DOAN

FILE CAN-BS-6-THE GROVE

PROJ. #:

SHEET #:

BANQUET

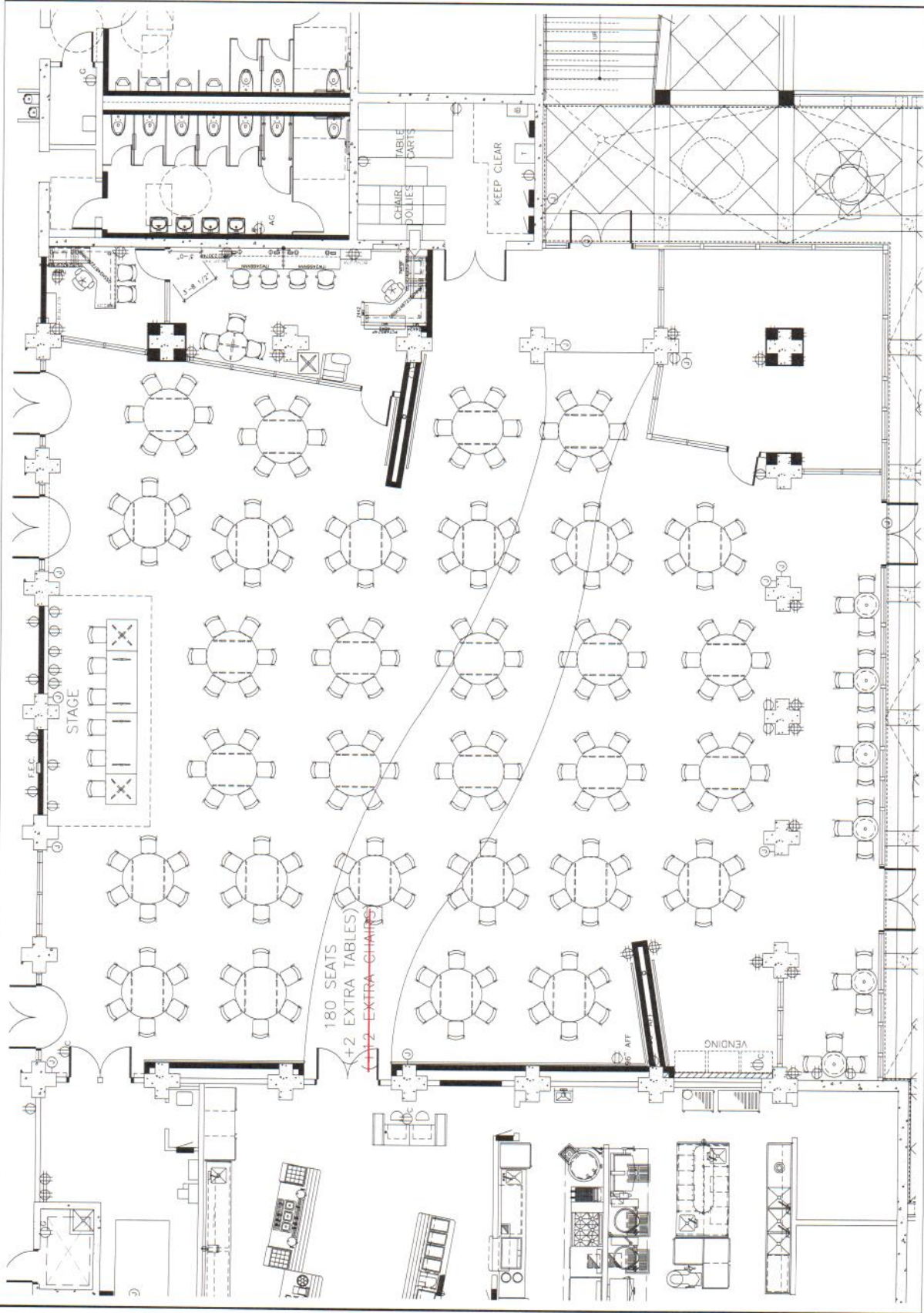

*Space for the
The Grove*